

Piano

Mizu no Akashi Gundam Seed

Yuki Kaijura
Arr. Jorge Breña

$\text{♩} = 65$ 8^{va}

V.S.

18 (8)

21 (8)

24 (8)

26 (8)

29

32

mf *mf*

35

37

39

41

43

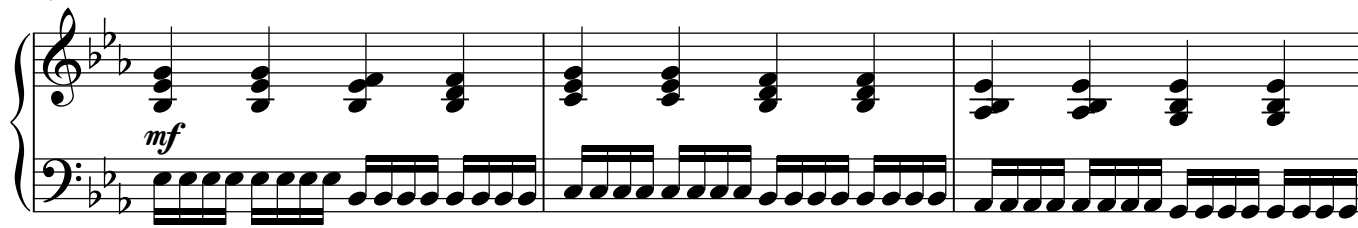

46

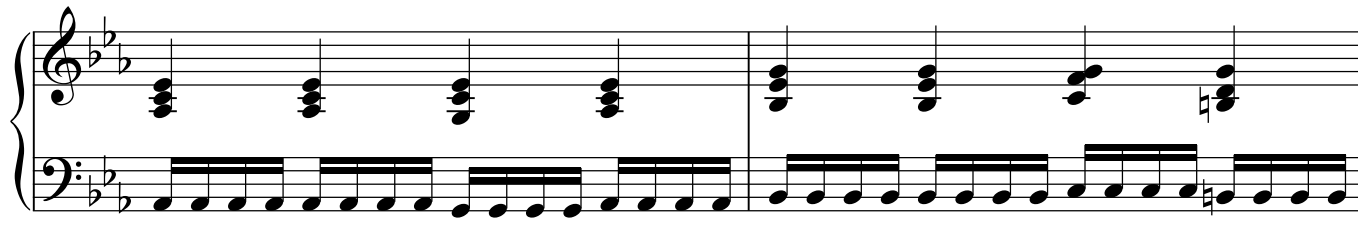

48

51

55

58

rit..

62

A tempo

65

rit..
