Tengoku Jikan

♩=90

Kamichu!

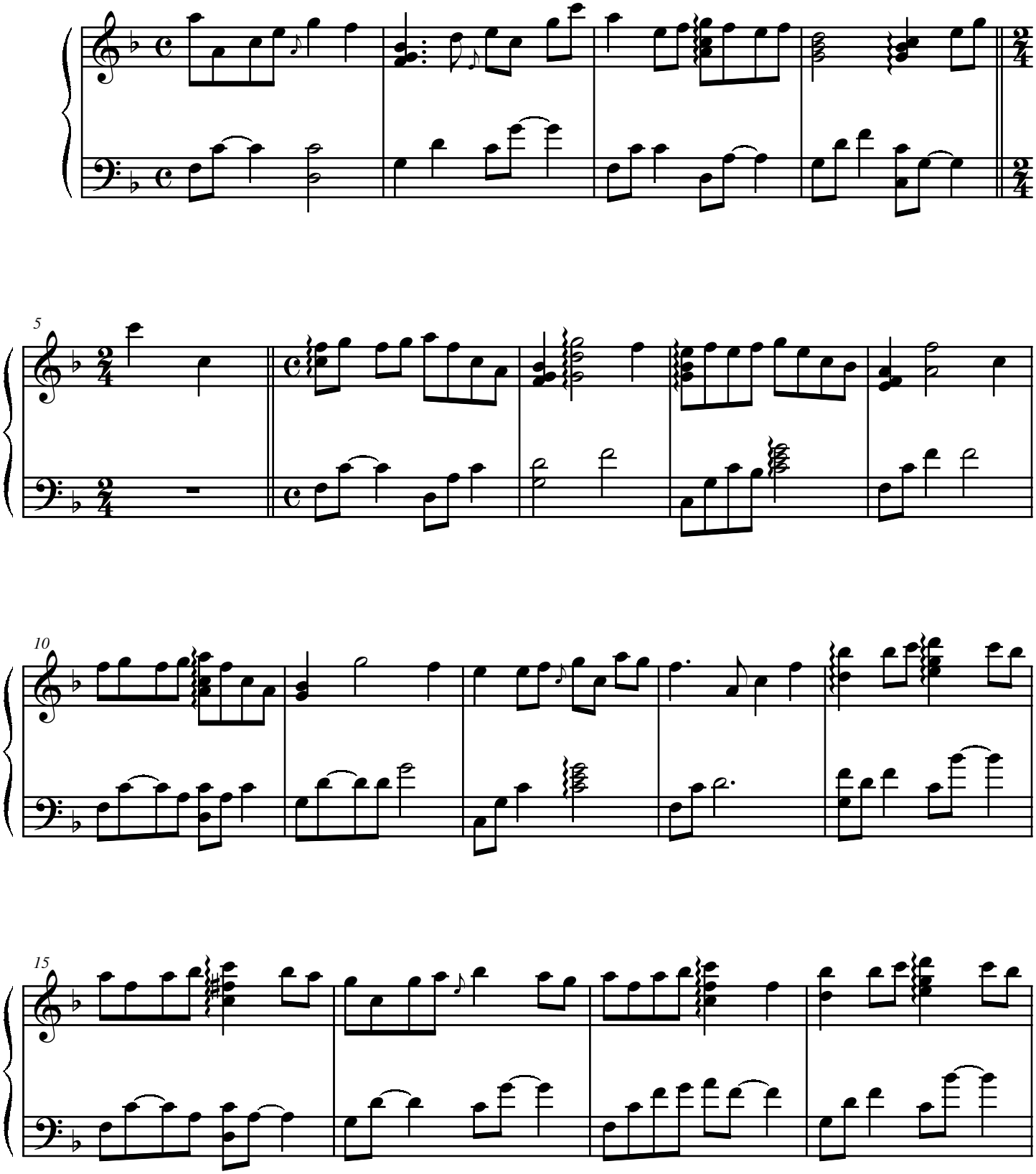

transcribed by Joshua C. Agarrado
http://alphatrance.com/0engine/music/anime

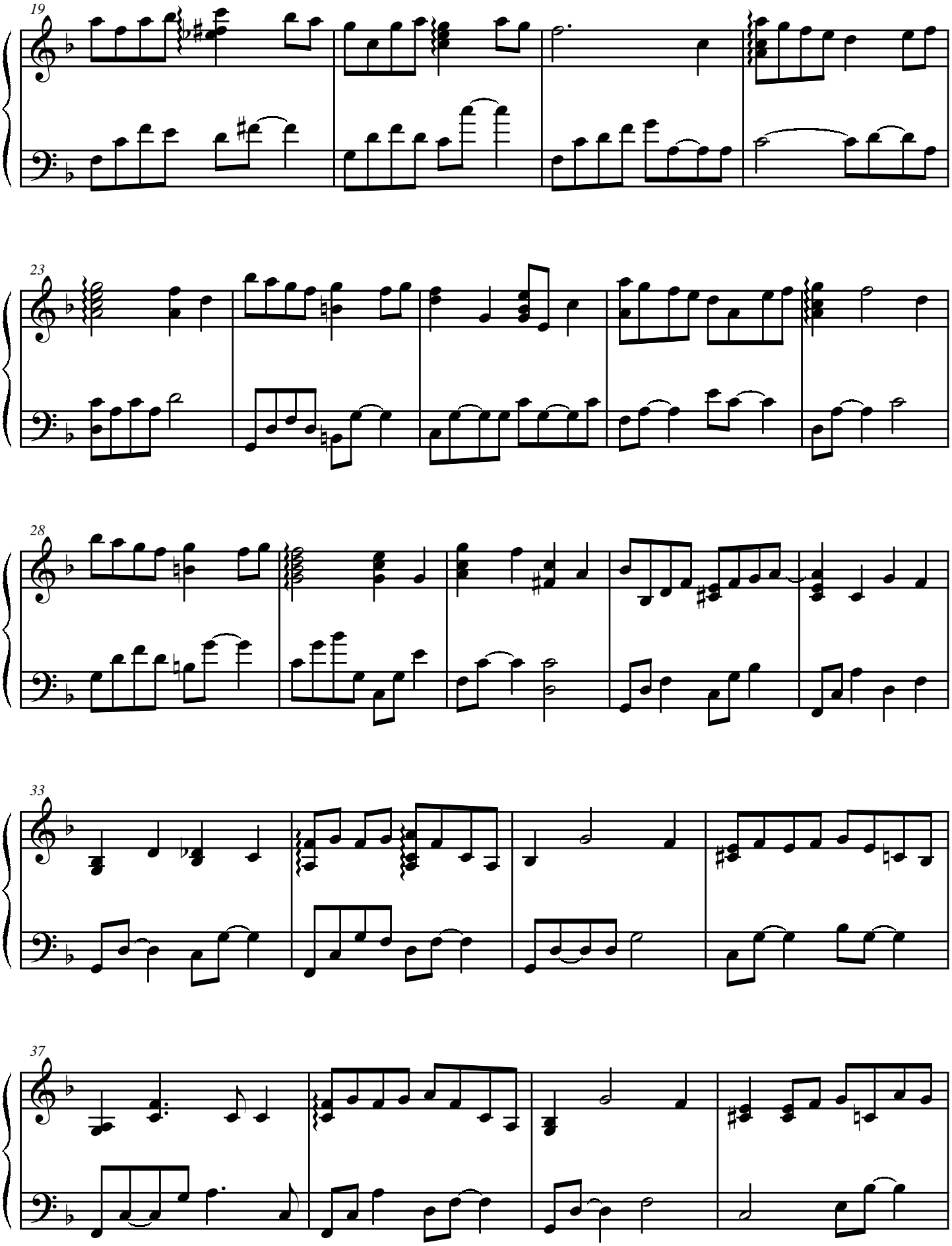
19
23
28
33
37

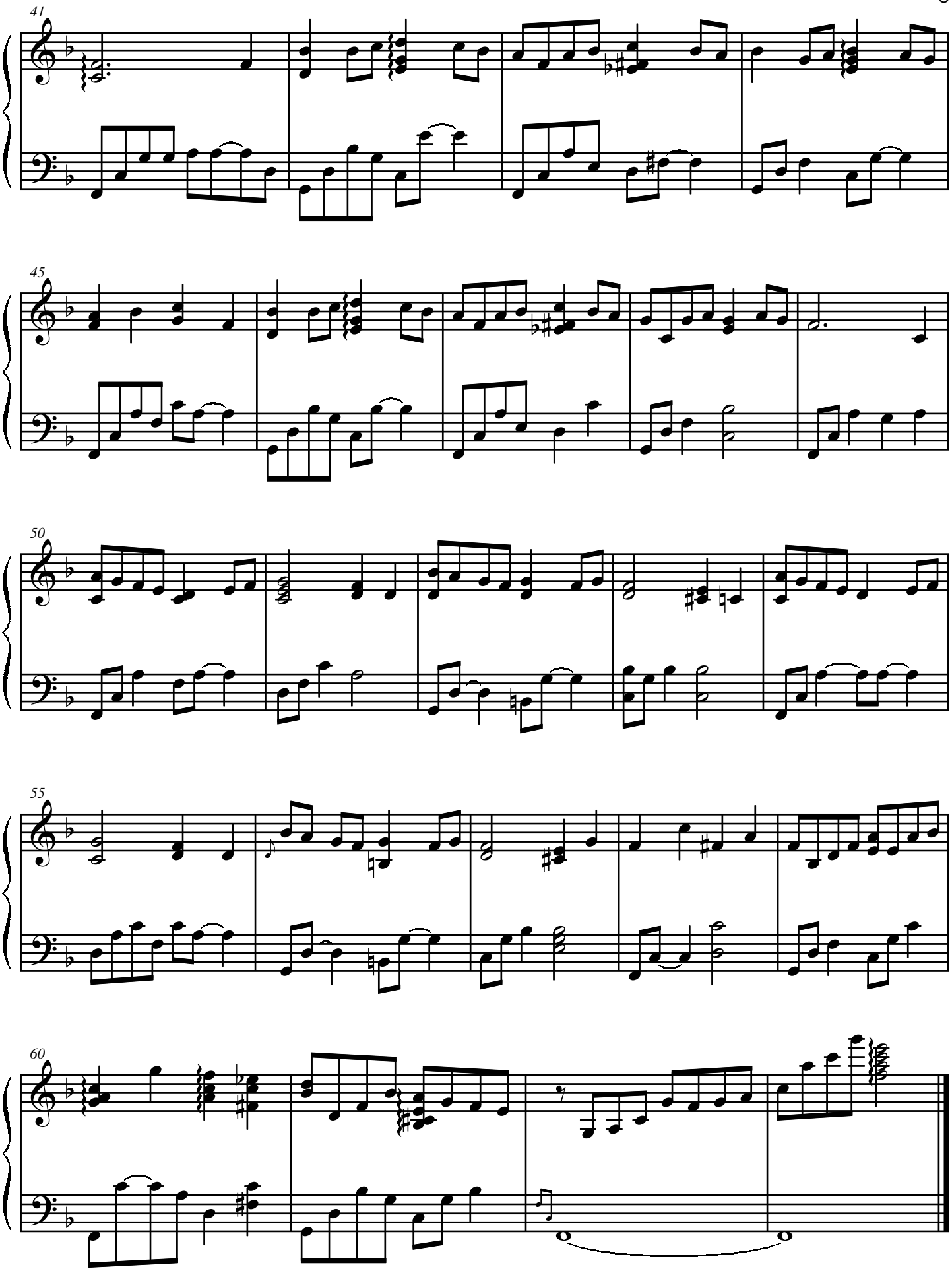
41
45
50
55
60